



8 Dinmore Way, Didcot, OX11 9GA
£465,000 Freehold

THOMAS
MERRIFIELD
SALES LETTINGS



The Property

A versatile and stylish three bedroom semi-detached townhouse on the popular Nobel Park development.

Built in 2022 by renowned builder CALA Homes to their Ashford design, this well-appointed house offers sizeable & contemporary accommodation featuring a kitchen breakfast room with quartz work tops and living/ dining room on the ground floor with bi-folding doors on to the rear garden. To the first & second floor are spacious three double bedrooms with the largest bedroom spanning the entire top floor of the property with dressing area & en-suite shower room. Other points of interest include an attached single garage with driveway parking to the front, gas central heating and UPVC double glazed windows.

Immaculately presented throughout and featuring an array of high quality specifications including Quartz worktops in the kitchen, Bosch integrated appliances, floor to ceiling tiling in the bathrooms and higher than average ceiling heights - this property is highly advised to view.

Material Information to note:

The property is of a brick built construction. The property is connected to mains gas, electric, water and drainage. According to Ofcom checker, superfast and ultrafast broadband is available at the property. According to Ofcom checker there is good coverage on a range of mobile providers. According to GOV.UK Flood risk, this property is of low flood risk. For any further information on the register of title please contact the agent.





Key Features

- Open plan living/ dining room with bi-folding doors leading on to the rear garden
- Off street driveway parking for two vehicles directly to the side of the property
- Three sizeable double bedrooms with the largest having a dressing area & En-suite
- Jack & Jill Bathroom to bedrooms 2 & 3 on the first floor
- Quartz worktops and upgraded integrated appliance in the kitchen/breakfast room
- EPC Rating B
- Council Tax band D

The Location

Nobel Park is a newly developed site which sits conveniently within short driving distance to the A34, M40 and M4. A local frequent bus service is also within walking distance and services Didcot Parkway Train Station, Orchard shopping centre and local towns and villages. By foot you can also walk via Bridleway to Long Wittenham village. The town of Didcot has excellent road links to the A34 which in turn lead to the M40 in the north and the M4 in the south. There is also an excellent mainline train service into London Paddington approx. 40 minutes.



Thomas Merrifield and their clients give notice that:

1. They are not authorised to make or give any representations or warranties in relation to the property either here or elsewhere, either on their own behalf or on behalf of their client or otherwise. They assume no responsibility for any statement that may be made in these particulars. These particulars do not form any part of any offer or contract and must not be relied upon as statements or representations of fact.

2. Any areas, measurements or distances are approximate. The text, photographs and plans are for guidance only and are not necessarily comprehensive. It should not be assumed that the property has all necessary planning, building regulation or other consents and Thomas Merrifield have not tested any services, equipment or facilities. Purchasers must satisfy themselves by inspection or otherwise.

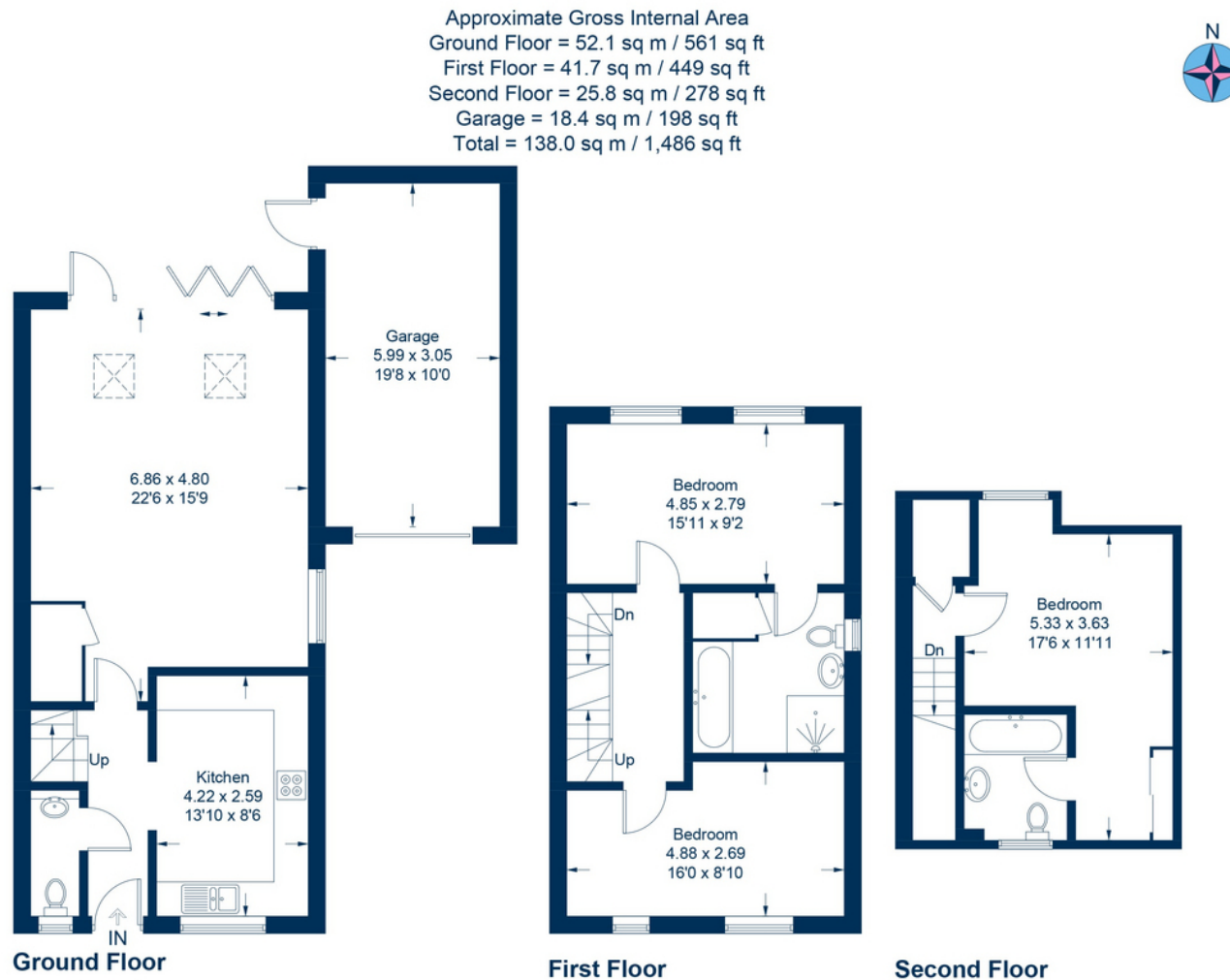

This plan is for layout guidance only. Not drawn to scale unless stated. Windows and door openings are approximate. Whilst every care is taken in the preparation of this plan, please check all dimensions, shapes and compass bearings before making any decisions reliant upon them.

© CJ Property Marketing Ltd

Didcot Office
103 Broadway, Didcot
Oxfordshire, OX11 8AL

T 01235 813 777

E didcot@thomasmerrifield.co.uk

W thomasmerrifield.co.uk

THOMAS
MERRIFIELD
SALES LETTINGS